



## Sri Bhagawan Mahaveer Jain First Grade College

Geetha Road, Robertson pet, KGF-563122

Accredited by NAAC B+ Grade

(Affiliated to Bangalore North University)

**6.2.2 - The functioning of the institutional bodies is effective and efficient as visible from policies, administrative setup, appointment and service rules, procedures, etc.**



**Supporting Document for Metric****6.2.2 Table of Contents**

<b>Sl.No</b>	<b>Contents</b>	<b>Page No</b>
1	Institutional Policy	03
2	Academic Support Committees	31
3	Recruitment Policy	50
4	Administrative Setup	54
5	Service Policy	55



**PRINCIPAL**  
**PRINCIPAL**  
**SRI BHAGAWAN MAHAVEER JAIN**  
**FIRST GRADE COLLEGE**  
Geetha Road, Robbetsog, K.G.F., 58312

# INSTITUTIONAL POLICY

## TABLE OF CONTENTS

Sl.No	Contents	Page No.
<b>CHAPTER 1</b>		
1	Vision and Mission	05
2	SBMJC Management	06
<b>CHAPTER 2</b>		
1	Employee Service Rules and Procedures	07
2	Leave Rules	10
3	Recruitment Procedures	11
4	Promotional Policies	13
5	Employee Code of Conduct	14
6	Employee Welfare Measures	16
<b>CHAPTER 3</b>		
1	Policies for Maintenance of Infrastructure	18
2	Resource Mobilization Policies	20
<b>CHAPTER 4</b>		
1	Students Code of Conduct	21
<b>CHAPTER 5</b>		
1	Internal Compliance Committee	23
2	Grievances and Redressal Mechanism	25
3	Minority Cell	27
4	SC/ST/OBC Cell	28
5	Anti-Ragging Committee	29

## FOREWORD

The Founder, Chairman Dr. Chenraj Roychand, Jain Group of Institutions is an example of integral formation of human person for the fulfillment of his individual and social responsibilities. Hence his vision to establish a world class education institution has fulfilled in rural region. Sri Bhagawan Mahaveer Jain First Grade College, KGF remains as a first step to bring holistic development to the young minds. In the modern times education is the backbone of the society in every sphere of human life, Affordability, World class structure, quality, skills, standard, exposure, discipline are considered inevitable, Our educational institutions cater to the needs of the children in the rural and urban areas.

We are proud to say that our education institution Sri Bhagawan Mahaveer Jain First Grade College at KGF is doing a remarkable job in spreading knowledge and making more and more youngsters capable of utilizing the opportunities that come their way to their fullest potential. The faculty and administration are imparting knowledge and instilling values in the students at the same time, fulfilling the aspirations of holistic education.

To Achieve this objective there are policies and producers that guide our Endeavour in this education service. It is therefore responsibility of every individual who serve in this institution to implement the common Education Manual in letter and in spirit.

This enables the individual and the institution to impart the meaning of education to the young minds by developing their social, Physical, Moral and intellectual life in harmony with the nature so that, they achieve individual development, a sense of responsibility and certain example to the fellow citizen and to the society.

**With best wishes and Regards**

**Dr. Chenraj Roychand**

Chairman

Jain Group of Institution



## CHAPTER 1

### 1. VISION AND MISSION

#### **Vision**

To make SBMJC, KGF, a nurturing ground for holistic development of the young minds by providing intellectual nourishment and wholesome education to develop emotional stability and strength to respond creatively to the challenges of a work full of relentless competition.

#### **Mission**

To develop SBMJC, KGF into a campus of excellence to strive for continuous improvement, to provide quality education, to help students achieve all round development of personality



## **2. SBMJC Management**

### **A. Governing Body of the College**

The Governing Body is responsible for the operation of all the activities of the Institution: Finance, Academic, Administrative, Research functions and Domestic arrangements. It is the key strategic decision-making body, setting the strategic framework and ensuring that it meets all its statutory duties. The Governing Body may delegate certain functions to various committees, but it still retains ultimate responsibility for the running of the Institution.

The following members constitute the Governing Body

Managing Trustee

Chairman-President Principal Members

Governing Council (University, Management, Parent, Faculty Representative)

### **The Chairman is the President of the Governing Body**

### **B. Duties and responsibilities of the Governing Body**

1. The Governing Body of the College plans and decide the functioning of the Institution. The President is the chairperson of the college.
2. To ensure that the College is performing well, It meets the needs for which it has been set up and takes overall responsibility for student welfare.
3. To use reasonable care and skill in their work as members of the Governing Body and to seek professional advice where appropriate.
4. To always act in the best interests of the College, rather than of the individual, and to avoid conflicts.
5. To regularly attend meetings of the Governing Body and the Committees on which they serve, and to acquire appropriate knowledge to contribute effectively to decision making.
6. To ensure that the Finances are used appropriately and prudently and in accordance with the objectives of the College.
7. To comply with the Statutes and Bylaws of the Institution.
8. To approve the budget, annual report of the institution, approval of annual financial statement and fee structure.
9. To decide on approval of new courses to be introduced in a specific academic years.

## **Managing Trustee**

1. The Managing Trustee is the legal representative of the Institution and carries out the correspondence of day-to-day Administration and settles all financial matters.
2. Recommend and forward the list of selected candidates for teaching, and non- teaching posts to the Governing Body and affiliating University for their ratification.
3. Responsible to initiate disciplinary action against staff members if any.
4. On behalf of the Society, be responsible for the upkeep and maintenance of movable and immovable property of the Institution.
5. Administer the Finance according to the policies laid down by the Governing Body.
6. Submit the budget, audited statements of accounts and the annual reports / returns of the Institution to the Governing Body.

## **C. Principal's responsibilities**

### **a. Academic**

The head of the Institution in all academic matters and carries out its smooth functioning.

1. Admits students in to the college as per norms of affiliating University and ensures regular attendance of pupils.
2. Periodically checks the Lesson Plan and year-wise plans prepared by the staff.
3. Looks after all the academic activities falling in line with UGC in all aspects. Conducts all the U.G. & P.G. programmes according to affiliating University guidelines.
4. Implements the Guidelines / Almanac of University and ensures the completion of Syllabus.
5. Monitors admissions, regular class work, and placement activities, creates an environment for research, and maintains discipline among staff and students.
6. Acts as head of all committees and coordinates them, implements the Annual Plan of Institution, in coordination with all committees and HODs.
7. To promote Quality and Research culture in the College.
8. To promote Value Education and Ethics for integrated and holistic education.
9. To translate the goals and objectives of the Institution into the academic and non-academic programs.
10. To organize effectively the programmes related to physical education, health education, creative activities, formation of clubs and cells.
11. To promote a culture of organization at National and International workshops.
12. To conduct National festivals, to promote patriotism and inculcate Constitutional Values.
13. Inception of new programmes and courses.
14. Tie-up with various agencies.
15. Responsible for all Outreach, Extension and CSR related activities.

## CHAPTER 2

### 2. Employee Service Rules and Procedures

#### A. Appointment of employees

Teachers shall be appointed on the basis of qualification, merit, experience and quest for learning. A candidate applying for the post of a lecturer shall possess the qualities of commitment, cooperation, respect for religious and cultural heritage of others, social concern for the less privileged, patriotism etc.

1. Every employee is appointed through a proper selection committee. Employee is also appointed on contract or 'ad hoc' basis in the middle of the year.
2. Every employee shall be appointed through the proper recruitment panel and approved by the Governing Body and their service shall be regularized by the management after the period of probation.

#### B. Probation

1. Every employee appointed shall be on probation for a period of two years, which may be extended by another year, if necessary.
2. During the period of probation, the employee is eligible for increment.

#### C. Regular appointment

1. On the completion of probation, an employee is appointed on a regular basis by the Management either at the end of the year of probation or at the end of the extended period.
2. The Management shall review the performance of the person and his / her character, conduct and discipline before regularization. Only the employee who meets the minimum eligibility criteria for the post shall be confirmed in service.
3. The Management may discontinue an employee appointed on temporary basis after the completion of two years of service if he/she is not found fit.



**B. Annual increments**

1. Annual increments may be sanctioned to an employee even during the probation period.
2. The period of unauthorized absence/willful absence / absconding from duty, without prior permission and intimation, shall not be counted for increment.

**C. Resignation**

1. An employee of the Institution may resign from service by submitting a written application three months in advance.
2. The resignation of an employee, who is placed under suspension from service pending investigation or enquiry, or who is deemed to have been suspended, shall not be accepted till the enquiry is completed.

**D. Retirement**

1. The employee shall retire from the service on attaining Superannuation.
2. Irrespective of the date of attaining retirement, the employee shall be relieved on the last day of the month.
3. The age for Superannuation shall be fixed as per the rules of concerned states.
4. The Governing Body, if it considers it necessary in the interest of the Institution, may grant extension on attaining superannuation..

**E. Retirement Benefits****a. EPF (Employee Provident Fund) ESI scheme**

As per the existing norms of Central Government, EPF (Employee Provident Fund) and ESI schemes are implemented for the teaching, non-teaching and contingent staff.

**b. Service Gratuity:**

1. The service gratuity shall be paid to the employees who are eligible, as per the norms of the Management.
2. The employees shall declare the receipt of gratuity paid on bond paper.
3. Every Institution shall maintain registers with all the details of the retiring employee as per the Performa enclosed for the payment of gratuity and for any other benefits at the time of retirement, and the Principal should sign in the register.

**F. Faculty Improvement Programs**

1. Faculty members are permitted to improve their academic qualification, by attending courses/research work for a month in higher educational institutions of learning.
2. The Management is the sanctioning authority for study leave on the recommendation of the Principal and the Head of the Department concerned.

## **2. Leave Rules**

### **A. Casual leave**

1. All the employees of the college are entitled for 12 days Casual Leave. Teachers on probation can avail 12 days of Casual Leaves i.e., one leave a month.
2. Casual Leave in one stretch shall not exceed two days.
3. Half-a-day can be granted to an employee for the forenoon or afternoon session with the permission from the principal.
4. In normal circumstances, Casual Leave requires advance sanction.

### **B. Earned casual leave**

1. Teachers shall be granted three Earned casual leaves as per the ECL held by the Teacher. Such Earned casual leaves can be accumulated to use at any time during their service, subject to approval by the Principal, but they cannot be en-cashed.
2. Earned Casual Leave may also be granted for attending natural calamities subject to prior approval, after exhausting all casual leaves.

### **C. Maternity leave**

1. There shall be three months Maternity Leave with pay, for all permanent teaching, non-teaching and contingent staff.
2. Maternity Leave with pay is limited for two children only

### **D. Medical Leave**

1. Employees may avail 30 days of Medical Leave in their service in a phased manner
2. Employees may also be sanctioned the paid medical leave of 90 days depending on the gravity of illness and number of years of service of this institution.
3. In case of an extended medical leave the service of the employee is continued/retained until recovery.

  
PRINCIPAL  
PRINCIPAL  
 **SRI BHAGAWAN MAHAVEER JAIN**  
**FIRST GRADE COLLEGE**  
Geetha Road, Robertsog, K.G.F., 583 12

### **3. Recruitment Procedures**

#### **A. Selection Committee:**

The Chairman of the Institution shall appoint the members on selection committee for recruitment of staff considering the recommendation of the respective Principal and the Managing Trustee of the college.

#### **B. Mode of Recruitment**

1. All vacancies for teaching and non-teaching posts shall be advertised by the Principal and the Managing Trustee of the Institution concerned in the reputed newspapers, of which one shall be a local daily, and the other of a wide circulation in the state.
2. All applications duly received shall be placed before the Selection Committee constituted by the Principal, HOD and the subject expert. At a convenient date, time and venue may be fixed for the purpose of selecting suitable candidates.

After preliminary scrutiny of the applications, only eligible candidates may be called for the interview.

#### **C. Eligibility of the Applicants**

1. Candidate must possess requisite qualifications prescribed for the post for which applied, as per norms
2. Provide a declaration that they have not been convicted by a court of Law or participated in any anti-social activities.
3. Provide medical certificate of physical fitness duly certified by a Medical Practitioner at the time of interview.

#### **D. Selection of candidates**

1. Selection of the applicants shall be made by the Selection Committee on the basis of qualifications, merit and performance.
2. Due consideration of the academic qualification, NET/SLET/ M.Phil/ Ph.D, professional experience and suitability of the applicant for the appointment to the post for which they have applied shall be given as per the norms.
3. All the selections are subject to the approval of the Chairman.

#### **E. Appointment and Agreement**

1. All the applicants who are selected and appointed shall submit their original certificates and documents to the Principal at the time of joining duty.
2. The Governing Body shall have the right to terminate the appointment of a new incumbent, if the qualification and the certificates are found to be not in accordance with recognition of UGC.

**F. Agreement form**

The selected candidates, on accepting the Appointment order, shall enter into an agreement in the prescribed form with the Institution and sign on the Service Rules, and a copy shall be preserved in the office.

**G. Identity Proofs**

Along with the original certificates, an employee shall submit in the office a set of Xerox copies of Aadhar Card / Passport and PAN card,



PRINCIPAL  
PRINCIPAL  
SRI BHAGAWAN MAHAVEER JAIN  
FIRST GRADE COLLEGE  
Geetha Road, Robertsoy, K.G.F., 581112

## **4. Promotional Policies**

### **A. General Rule**

Eligible and capable employees working in the Institution are promoted to the higher posts. Such employees have to possess required qualifications and years of service, paper presentations as per the prescriptions of UGC norms.

1. An employee shall be promoted to the higher grade based on eligibility, years of experience in the institution, academic performance, merit and availability of vacancy.
2. An employee shall not be promoted automatically to the higher grade based on seniority alone.

### **B. Career Advancement**

Career Advancement from one designation to another designation is directly linked to the performance of an individual based on Academic Performance, Experience and Additional qualification. At every stage during his/her career, and the number of vacancies available in the department.

#### **a. Stage One: Asst. Professor**

An employee who is newly appointed is designated as an Asst. Professor (Stage one). An Asst. Professor who completes five years of service and fulfills the other conditions laid down by the Management shall be designated as an Associate Professor (Stage two).

#### **b. Stage two**

On the successful completion of 5 years of service as an Asst. Professor (Stage two) he/she shall be promoted to Stage three.

#### **C. Stage three: Assistant Professor to Associate Professor**

The Asst. Professor (Stage three) shall be promoted as an Associate Professor on the completion of 3 years of service provided that only one person with Ph.D. degree in the relevant discipline may be designated as an Associate Professor (Stage four) through proper Selection Committee.

#### **D. Stage Four - Associate Professor to Professor:**

An Associate Professor (Stage four) shall be promoted as Professor (Stage five) on the completion of 3 years of service as Associate Professor (Stage four). He/she should possess Ph.D. qualification and at latest 5 publications to his/her credit.

## **5. Code of Conduct for Employees**

### **G. Employees (Principal, Teaching and Non-teaching Staff)**

A. All the employees of the Institution shall abide to the Disciplinary Code of Conduct.

1. All the employees of the institution are required to be present on time, on all working days. Timing 8:45 am to 4:00 pm.
2. Every employee shall, at all times, be devoted to his/her duty and shall maintain absolute integrity, confidentiality, impartiality and a sense of discipline.
3. The employees shall complete the syllabus, course work, examinations, projects, etc. They shall conform themselves to the academic integrity of the College.
4. An employee shall forfeit one day Loss of Pay for every 5 days of late attendance in a month.
5. An employee shall be courteous and polite in his/her dealings with the Management, Principal, Staff, Students and Parents. He/she shall exhibit utmost loyalty and shall always act in the best interest of the institution.
6. No employee shall absent himself/herself from his/her duties without prior permission from the Principal. Prior permission of the competent authority is necessary for availing Special Leaves.
7. An employee shall attend all common meetings/committee meetings, as and when decided by the Principal.
8. No employee shall leave the campus, without the permission of the Principal. Whenever leaving station, an employee shall inform the Principal in writing through the respective HODs.
9. No employee shall undertake any other employment or work or engage directly or indirectly in any trade or business or in politics.
10. The services of an Employee, probationer or permanent, are liable to be terminated on ground of fraud, gross indiscipline, and negligence of duties, prolonged illness, and disability to discharge his / her duties satisfactorily by giving three months notice or three months salary in lieu thereof. The employee concerned, however, shall be given full and fair opportunity to represent his/her case before effecting such termination.
11. An employee shall give three months notice in case he/she desires to be relieved on resignation or alternatively he / she shall pay three months salary in lieu thereof. The resignation shall come into force from the date of accepting the resignation by the Management/Principal.
12. The Employees shall be prepared for undertaking additional duty assigned by the HOD or the Principal, whether before or after college hours.

13. The employees should not indulge or encourage the students to indulge in any malpractice in the examinations. She/he shall devote herself/himself during the requisite number of teaching hours allotted by the HODs or Principal, as per norms.
14. An employee shall not discriminate any student on the grounds of caste, creed, language, place of birth, social and cultural background.
15. The employee shall not incite the student against any religion, but promote peace and harmony among the students.
16. An employee should not use any abusive language, or quarrel or display violent behavior.
17. An employee should not possess weapons, explosives or any objectionable materials, or possess/consume alcohol on the college premises.

### **B. Disciplinary action**

An Employee is liable for disciplinary action for disobedience, misconduct, and dereliction / negligence of duty. However, such disciplinary action shall be taken after establishing the grounds on which the disciplinary action was initiated and after a reasonable opportunity has been provided to the employee to defend himself / herself.

- 1. Any of the following behavior or misconduct may justify suitable disciplinary action:**
  - a. Willful in-subordination or disobedience, whether individually or in combination with other, to any lawful authorities.
  - b. Theft, fraud, or dishonesty in connection with the employer's business or property.
  - c. Willful damage or loss of the employer's goods or property.
  - d. Taking or giving bribes or illegal gratification.
  - e. Habitual late attendance or habitual absence without leave for 10 consecutive days.
  - f. Habitual negligence or neglect of work.
- 2. The following procedure should be followed for disciplinary action like dismissal, removal, and reduction in rank.**
  - a. Make known the charges to the employee through oral communication by the concerned authority the principal.

### **II. Governing Body:**

1. All the members of the Governing Body are bound by confidentiality. They act fairly and impartially.
2. They don't encourage or accept any bribe or other financial consideration or seek any other personal favor, which may influence the decision-making process.
3. They don't misuse the resources of the Institution or personal or commercial information held by it, including intellectual property, for personal gain.

### **A. Disciplinary Action**

The board members who don't comply with the ethical standards and violate the code of conduct shall be warned twice by the President of the Governing Body. She / he shall be given an opportunity to explain herself / himself to the Governing Body. If the offence is proved, the disciplinary action shall be initiated as per the procedures.

### **6. Employees Welfare Measures**

The Employees of Sri Bhagawan Mahaveer Jain College, KGF, play a pivotal role in influencing the organizational effectiveness. Their welfare is prioritized and the Institution has taken certain welfare measures for the benefit of Employees.

The very logic behind providing Welfare Schemes is to create efficient and healthy life style to the employees.

#### **A. The Objectives:**

1. To develop the whole personality of the employee in social, psychological, economic, moral, cultural and intellectual spheres and to make the person a good employee, good citizen and good worker of the family.
2. To aim at developing a sense of responsibility and dignity among the employees.
3. To aim at improving the efficiency of the employees and keeps them content and satisfied.
4. To enable to employees to perform their work in healthy and favourable surroundings conducive to good health and high morale.

#### **B. The Head of the Institution:**

1. The Principal creates conducive atmosphere for the employees to share express grievances and facilitates to meet the needs of the employees.
2. Shall submit the special requirement of the employee to the Governing Body for its approval.

#### **C. Welfare Measures for Teaching and Non-teaching staff:**

1. EPF
2. ESI
3. Gratuity
4. Pensionary benefits
5. Maternity leave
6. Sick leave



7. Group Insurance
8. Incentives for publications/seminars attended
9. Travel Grant for National and International Conferences
10. Summer pay
11. FIP for research
12. Personal loan and salary-in-advance to those who are in need
13. Fee concession for employees children in sister concern schools and colleges
14. Recreational Tour for staff
15. Annual increment to all the employees
16. RO Purified Water Can Facility
17. Adjustment in class timings for the staff in the times of need
18. Personal Counseling
19. Uniform and safety gadgets to non teaching staff
20. Fee& accommodation for the teaching faculty
21. Women rest room facility
22. Provision of college campus for personal functions

  
**PRINCIPAL**  
**PRINCIPAL**  
**SRI BHAGAWAN MAHAVEER JAIN**  
**FIRST GRADE COLLEGE**  
Geetha Road, Robbetsaj, K.G.F., 583 12

## CHAPTER 3

### 1. POLICIES FOR MAINTENANCE OF INFRA-STRUCTURE & UTILIZATION

In Accordance with the Vision and Mission of the Institution, the Institution Ensures Appropriate availability and Maintenance of Infrastructure and Support Facilities.

A. The "**Infrastructure and Maintenance Committee**" Operates according to the following

#### **Terms of Reference:**

1. It is the Responsibility of the Committee to ensure the availability of the Infrastructure i.e., Physical, Academic and Support Facilities as per the norms prescribed by the statutory authorities".viz. Bengaluru North University and others, by obtaining the requisite approval for the Governing Body. This can be achieved by horizontal, upward communications.
2. In addition to (i) above the committee debates and suggests on technology up gradation of the infrastructure like Laboratories , Library etc., based on the useful innovations for imparting professional education newly featured in the Market, and also the inputs given by the H.O.Ds and others.
3. The Committee Meets Periodically as needed.(Half Yearly) to review the requirement of a assets and their Maintenance and makes recommendation to the Management for approval.
4. The Committee Collects the Data from various Department such as Administration , Computer and the other Laboratories ,Library ,Sports etc., in the prescribed format, for the acquisition of assessment of facilities and the tools for the augmenting Academics.
5. The Requirement of the Infrastructure /Maintenance of assets for the ensuring year shall be collected from respective departments for the preparation of the Annual Budget. The Data shall be scrutinized and consolidated to prepare the Annual Budget and submit to the Governing Body for Budget Allocation. The same be communicated to H.O.Ds for appropriate action.
6. The Committee shall peruse any other item brought to its notice for appropriate action.

## B. CONSITUIONS OF THE COMMITTEE MEMBERS

Sl no	Name	Designation	Role
1	Dr. Rekha Sethi	Principal	Chair person
2	Mr. Murthy	Senior Accountant	Co-Ordinator
3	Dr. L Jayapandian	IQAC, Co-Ordinator	Member
4	Mr. Navendran	PRO	Member

## C. Procedure for Acquisition and Maintenance of Infrastructure

1. The Minutes of the Committee are approved by the Principal.
2. Principal obtains the approval of Governing Body for the Budget, acquisition and Maintenance of Infrastructure.
3. The Approvals for acquisition of the assets shall be communicated to the concerned Departmental /Section Heads. Based on this, immediate action should be taken by them to raise the question from Vendors.
4. By Following the procedures, the Purchase Orders /AMC's shall be placed by the Principal.
5. As and when Assets/Laboratory Item/ Books / Periodicals/Sports Items/Computers/Peripherals Software etc., are received in the Campus by respective Departments, the same shall be immediately entered in the Stock Registered /Accession Register etc., and a number is to be given on the respective assets and also on the bills for effecting Payment.
6. Each AMC(Annual Maintenance Contract) shall contain the name of the person in charge for ensuring proper maintenance of the Infrastructure , who shall be supervise and forward the bills for approval and the Payment .The Bills shall be forwarded after nothing that the work has been completed satisfactorily.
7. The Routine consumables like Stationery, Peripherals etc., Based on the scale regulation shall be approved for the procurement by the Principal.
8. For those items which are not covered under AMCs. The approval of the Principal shall be obtained by the Department of the Heads, as needed. This applies only to item of small value.

## 1. RESOURCE MOBILIZATION POLICY

Sri Bhagawan Mahaveer Jain first Grade College is a self-financed Institution .Since its inception, the demand for the students enrolment is growing. At the same time, Operational costs ( Recurrent Expenditure) and capital costs (Development Expenditure) are on the rise, steadily, As a Result, the resources Gap is widening and the need to Generate Additional Financial Resources to Expedite Recurring and Development Activities, has become urgent and inevitable. Hence, the Institution has developed a policy for the Resource Mobilization and Optimal Utilization of the Resources available.

### A. OBJECTIVES

1. To focus on the sustainability of the Institution.
2. To implement New Programmes in line with Vision and Mission of the Institution.
3. Effective and Efficient use of Resources Human, Physical ,Infrastructure and support Facilities.
4. Identity and Analyze the resources available for the Program Priorities, Policies and Efficient Budget Allocation.
5. To Develop alternate model for the Generating External Funds front stake holders and Organization.

### B.STRATEGIC PLAN FOR RESOURCE MOBILZATION:

1. A Strategic Policy for the Resource Mobilization has emerged from the Vision and Mission of the Institution to achieve high and ethical standards.
  2. The Strategic Plan echoes it core values for Academic Excellence, Relationship with stakeholders, Faculty Development and Infra Structure Development.
  3. The Resource Mobilization Strategy of Sri Bhagawan Mahaveer Jain First Grade College, K.G.F Comprises the activities of the Mission, Set up to achieve Long Term Objectives.
1. stakeholder relationships: Face to Face Meetings shall be conducted by Stakeholder Provide Fund/Grants and every care is taken to strengthen the stake holders relationships. MoUs. shall also be signed and annual Meetings will be conducted.
  2. Care to be taken for optimum usage of Infrastructure and buildings for Mobilization of the Funds.

## CHAPTER-4

### Students' Conducted and Disciplinary Code

The Students shall follow certain disciplinary rules of conduct. The Code of Conduct of the students are made known through the College Website, Hand Book and on various platforms.

#### A. It Shall be the Responsibility of the Students.

1. To Read, become familiar with and adhere to this Code and any amendment brought to Code.
2. To behave and conduct themselves in the Institution Campus and premises in a dignified and courteous manner and show due respect to the authorities, teachers and employees.
3. The Students should behave politely and respectfully. They should abide by the rules and regulations stipulated by the College, from time to time.
4. Attendance is taken every period and also subject-Wise .The students are expected to have minimum of 75% attendance. On medical grounds, on the specific recommendation of the Principal. The students shall follow the rules of Bangalore University Norms with regard to attendance, Examinations and Promotions
5. Attendance is taken and names are recorded. Parents are informed regularly about their Ward's absence through SMS every hour.
6. Students on leave should submit a Leave Letter to the H.O.D, Duly Signed by Parent.
7. Students should be Regular Punctual to the Classes, attend Seminars and the other academic activities.
8. The Students are expected to safeguard the property of the College.
9. It is the responsibility of the students to take care of their belongings. The college is not responsible for any loss of valuables.
10. The Students are expected to carry their Identity Card all the time and they should be ready to produce it at any time, when required by the college authorities.
11. Any Kind of demonstration that restricts the freedom of the members of the college or disrupts any activity in the college is forbidden. Groupism of any kind that disturbs the harmony is not permitted.
12. The Student should make optimum use of the learning resources and other supports services available in the institution.
13. Students are expected to dress up in a simple and decent manner which conforms to the standards of modesty Sleeves, Short Tops , how waist Jeans and tight Garments are not allowed.
14. Students are not permitted to use Mobile Phones in the Class Rooms, Library, Computer Labs, and Examinations Halls Etc.,

15. Unauthorized Entry of outsiders into the Campus is strictly Prohibited. Without specific permission of the authorities, Students Shall not bring outsiders in the Institutions Campus.
16. No one shall get, Distribute or circulate unauthorized Notices, Pamphlets, Leaflet, etc., within the campus or exhibition of any item by any means which is absence, is prohibited within the Campus or on any property owned managed by the Institution.
17. No Student Shall collect Money, Either by Force or by request, from anyone on the Campus.
18. No Student shall enter or leave the Class Room when the session is on, without the permission of the teacher.
19. Any Case of Criminal activity or violation of law and order in the Campus will be reported to the Police.
20. Students shall use only the Waste Bins for dispensing dry and wet Waste Materials within the Campus including classrooms, offices and Canteen.
21. Any Conduct which leads to lowering of the esteem of the Institution is Prohibited.

## **B. Disciplinary Code**

Any Student Exhibiting Prohibited Behavior Mentioned in this Code shall be Subjected to any of the following disciplinary Sanctions. Any Student who is persistently in subordinates , who is repeatedly or willfully mischievous, who is guilty of fraud or Mal Practice in connection with Examination, in the Opinion of the authorities, will be removed from the rolls.

**Enquiry Committee:** An Enquiry Committee / Grievance ad Redressal Cell shall make an enquiry and submit the report to the Disciplinary Committee. The Principal shall decide the action to be taken.

### **I. Minor Sanction**

- i. **Tendering Apology:** The student engaged in any prohibited behaviour may be asked to tender an apology for her act, under taking that she shall not indulge in such or any of the prohibited behavior, in future.

### **II. Major Sanctions:**

- i. **Suspension:** A Student may be suspended from the Institution for a violation of any of the provisions of this Code. The period of suspension and conditions, if any, shall be clearly indicated in the communication addressed to the student. The student shall lose her attendance for the suspended period.

## CHAPTER 5

### 1. INTERNAL COMPLIANCE COMMITTEE

#### A. Constitution

In accordance with the Sexual Harassment of Women at workplace (Prevention, Prohibition and Redressal Act) 2013, the institution had established its own help advisory group to address any such offense or complaints with strict corrective activities which will be in the line with those issued in Sexual Harassment of Women at workplace (Prevention, Prohibition and Redressal Act) 2013, distributed in the Gazette of India, Extraordinary, Part II Section I under the Legislative Department of Ministry of Law & Justice.

The Following Policy has been made keeping in their Mind above the Facts.

#### A. Objectives:

- Assist ladies with realizing their rights of freedom
- Redressal of complaints filed
- Educate all employees of the institute about sexual harassment at workplace, its effects and laws against it
- Creating awareness to employees on filing a complaint with the ICCA

#### B. COMPOSITION

- Principal or a Senior Female Member from the Institution, as the Chair Person.
- Two Faculty Members ( One Female and One Male)

#### C. FUNCTIONS

**Preventive:** The Committee shall take all the measures to communicate the objectives and procedure as to Prevention, Prohibition and Redressal of Sexual Harassment, to all the Women at the College / Workplace.

**GENDER SENSITIZATION:** Committee shall periodically conduct orientation on the awareness of Prevention, Prohibition and Redressal of Sexual Harassment by internal and External Experts.

**REMEDIAL:**

1. The Mechanism for Registering Complaints should be safe, accessible, and sensitive.
2. To take cognizance of Complaints about Sexual Harassment , conduct enquires , to provide assistance and Redressal to the victims, recommended Punitive Action or take Immediate Action against the Harassment, is if necessary.
3. To recommended Disciplinary Action for the any Complaint Registered with the Committee after the inquiry.
4. To Inform the administration to arrange for the Appropriate Psychological, Emotional and Physical support ( In the Form of Counseling, Security and the other Assistance ) to the victim if she so Desires).

**D. COMPLAINT:**

- Any Aggrieved Women may be Lodge a Complaint in a writing of Sexual Harassment at a Work Place to the Committee within the Period of 3 Months from the Date of Incident.
- The Committee Shall extend all reasonable assistance to the Women where the women are unable to lodge the Complaint in Writing.
- The Committee may be the reasons recorded, will extend the time is not Exceeding three Months for filling the Complaint.
- Where the Aggrieved Women are unable to make a Complaint on the Account of Physical or the Mental incapacity or Death or Otherwise, their Legal heir or such other Person as may be prescribed under the Act may File to be a Complaint under the Section.

  
 PRINCIPAL  
 PRINCIPAL  

**SRI BHAGAWAN MAHAVEER JAIN**  
**FIRST GRADE COLLEGE**  
 Geetha Road, Robertsoo, K.G.F., 583 12



## **2. GRIEVANCE & REDRESSAL MECHANISM**

The Grievance and Redressal Cell desires to Promote and maintain a conducive and unprejudiced Environment for its stake holders. It attends to the grievances and Complaints registered by anyone with regard to the activities of the Institution ,and in Particular , those made by the Students .The Cell ensures effective solution to the Grievances ,using a Fair Approach

The Grievance and Redressal Cell enables the students to be Express their Grievance by initiating and the following the Grievance procedure in accordance with the rules and regulations of the College. The Cells Meets Periodically ,Examines the Nature and Patterns of the Grievances and Redressal its Accordingly.

### **E. OBJECTIVES:**

1. To Develop an Organizational Frame Work to Resolve Grievances of the Students and other Stake Holders.
2. To Ensure Effective Solution to the Stake Holder's Grievances with an impartial and Fair Approach.
3. To Investigate the reason for a Dissatisfaction.
4. To Enlighten the Students on their Duties and Responsibilities

### **F. GRIEVANCE & REDRESSAL CELL COMPOSITION:**

1.	Principal
2.	Grievances and Redressal Co-Ordinator
3.	Member

### **G. FUNCTIONS OF THE GRIEVANCE & REDRESSAL CELL:**

1. Provides Information about the Cell's Objectives and Mode of Operation through the Website and Hand Book.
2. Informs their Students to be process for Registering of Grievances in the Induction Progress.

3. Acknowledge and Analyze the Grievances.
4. Seeks a Violation through Decision-Making Process.
5. Reports the Grievances and Records how they were redressed.

The Procedures made known through the Hand -Book, given to each Student in the beginning for the every academic year.

### **PROCEDURES:**

**The Grievance and Redressal Cell shall receive and redress the Grievances of the Following Issues.**

- Academic Issues pertaining to Teaching, Learning and Evaluation Activities.
- Student's -Teachers, Student-Student Grievances.
- The Grievances shall be redressed depending on the nature of the Grievances'.The Grievances are invited through Suggestion Boxes Provided at the key Areas of the Campus.
- Department Level counseling is offered where the Matter can be resolved.
- Grievances pertaining to the Academic and Internal Evaluation shall be redressed at an individual /Faculty/HOD/Principal Level.
- As soon as the Grievances is Received either verbally or in the written form in the Complaint Box the Redressal Committee shall review the Complaint and Invites both Parties for Discussion .The Out Come of the Discussion is reported to the Principal for Further Action is to be Taken.

  
PRINCIPAL  
PRINCIPAL  
 **SRI BHAGAWAN MAHAVEER JAIN**  
**FIRST GRADE COLLEGE**  
Geetha Road, Robertsoo, K.G.F., 583 12

### **3.MINORITY CELL**

Sri Bhagawan Mahaveer Jain First Grade College, Provides an Opportunities for the Minority Students along with the students of the Other Community.

#### **A.OBJECTIVES**

1. To Provide Opportunity to Study in the Institution for the Minority Status of an Students
2. To Provide Assistance to Minority Students through Counselling Sessions.
3. To Provide Training on a Various Aspects Like Personality Development and a Communications Skills.
4. To Co-ordinate and Resolve Problems for an Students through a Remedial Classes
5. To Provide Information to all the Students about an Scholarship.

#### **B.COMPOSITION OF THE COMMITTEE:**

- Principal
- Co-Ordinator
- Members

#### **C. FUNCTIONS OF THE COMMITTEE**

1. Monitor the functioning of a Remedial Coaching Classes and see that the students avail an opportunity.
2. To Provide Information about the Scholarship Schemes.
3. To Attend the Grievances of the Minority Students and to Provide the Solutions.

  
**PRINCIPAL**  
**PRINCIPAL**  
  
**SRI BHAGAWAN MAHAVEER JAIN**  
**FIRST GRADE COLLEGE**  
Geetha Road, Robertsoo, K.G.F., 58312

#### 4. SC/ST/OBC - CELL

Sri Bhagawan Mahaveer Jain First Grade College is Committed to the Welfare of the Students and they Provides an Environment that Promotes Diversity and Respect for Everyone regardless of the Community and the Culture. While Maintaining the Diversity ,SC/ST/OBC Cell ensures for equal opportunities as per the Provisions of the Constitution of India.

##### A. OBJECTIVES:

1. To Ensure the Safe Environment to SC/ST/OBC Students.
2. To Provide Prompt Counselling for the Emotional Problems and assist them in their overall development.
3. To Provide information to all the Student's about Scholarship and Job Opportunities.
4. To Provide a Mechanism to the Address the Grievance of the SC/ST/OBC.

##### B. COMPOSITION OF THE COMMITTEE

- Principal
- Co-Ordinator
- Members

##### C. FUNCTIONS OF THE COMMITTEE

1. To Provide Information on Admission, Education, Training and Employment of SC/SC/OBC Students.
2. It Attends to the Grievances of the SC/ST/OBC Students and the render necessary to help in Solving their Academic and Administrative Problems.
3. To Try for the Social Welfare Scholarship from the Government.
4. To Provide Information about the Scholarship Schemes Available from the State.

  
 PRINCIPAL  
 PRINCIPAL  

**SRI BHAGAWAN MAHAVEER JAIN**  
**FIRST GRADE COLLEGE**  
 Geetha Road, Robertsoo, K.G.F., 582 12

## **D. ANTI-RAGGING COMMITTEE**

The Regulators of higher education like UGC have also acted promptly by making the necessary Rules and Regulations to curb the menace of ragging in all the educational institutions. It is a body at Institutional level to establish measures for Prohibiting, Preventing and Punishing Activities of Ragging menace within and outside the campus in accordance with UGC Regulations. It is responsible for taking against those found guilty of ragging and or abetting ragging, actively or passively, or being part of a conspiracy to promote ragging.

### **A. Anti-Ragging Committee:**

The College has constituted a Committee as the Anti-Ragging Committee headed by the Chairperson and Head of the Institution, and a diverse mix of faculty members to avoid any form of conflict that could take the ugly form of ragging.

### **B. Functions of Anti-Ragging Committee:**

1. To ensure compliance with the provision of these regulations and any law for the time being in force concerning ragging and to deal and act promptly with the incidents of ragging brought to its notice.
2. To keep tabs on the happenings/events related to ragging in Campus.
3. To conduct such enquiry observing a fair and transparent procedure and the principles of natural justice and after giving adequate opportunity to the student or students accused of ragging and other witness to place before it the facts, documents and views concerning the incident of ragging and considering such other relevant information as may be required.
4. To monitor and observe in the functions and performance of the Anti-Ragging committee in prevention and curbing or ragging in the institution.
5. To conduct an on the spot enquiry into any incident of ragging referred to it by the Head of the Institution or any member of the Faculty or any member of the Staff or any student or any parent or guardian or any employee of a service provider or any other person, as the case may be and the enquiry report along with recommendations shall be submitted to the Anti-Ragging Committee.

**C. Punishments:**

As per the Supreme Court judgment on ragging in the Colleges, the following actions will be taken on those students who indulge in ragging:

- a. Withholding of Scholarships/fellowships/Results.
- b. Debarring from representation in events and appearing for tests/ examinations and also consequent admission to any other institution.
- c. Cancellation of admission or rustication from the Institution.



**PRINCIPAL**  
**PRINCIPAL**  
**SRI BHAGAWAN MAHAVEER JAIN**  
**FIRST GRADE COLLEGE**  
Geetha Road, Robertson, K.G.F., 583 12

## Academic Support Committees

### Table of Contents

Sl. No	Contents	Page No
1	Committee Cells and Forum	32
2	Examination Committee	33
3	Placement Cell	34
4	Student Welfare Committee	35
5	Research Cell	36
6	NSS Unit	37
7	SC/ST Cell	38
8	Women Empowerment Cell	39
9	Anti-Ragging Committee	40
10	Anti-Sexual Harassment Cell	41
11	Equal opportunity Cell	42
12	Indian Red Cross Society	43
13	Internal Compliance Committee	44
14	Physical Education Committee	45
15	Cultural Forum	46
16	Eco Club	47
17	Rotaract Club	48
18	Rovers and Rangers Unit	49



**SRI BHAGAWAN MAHAVEER JAIN FIRST GRADE COLLEGE**

Geetha Road, Robertsonpet, K.G.F

Accredited by NAAC with 'B+' Grade

**Internal Quality Assurance Cell (IQAC) Committee Members for the Academic Year 2022-23**

Sl. No.	Name of IQAC Committee Members	Designation
1	Dr. Rekha Sethi	Principal
2	Shri. Mahendra Kumar Munoth	Management Trustee
3	Dr. Jayapandian L.	IQAC Co-ordinator
4	Dr. B. K. Manjula	Teacher Members
5	Mr. Tony Lazarus Prem Kumar	Teacher Members
6	Ms. Roselin K	Teacher Members
7	Ms. Louisena Vinoth Priya	Teacher Members
8	Ms. Kasturi L.	Teacher Members
9	Mr. Kalaichalvan	Teacher Members
10	Mr. Babu S	Office Superintendent
11	Ms. Savitha M	Librarian
12	Mr. Navendran D.	PRO
13	Dr. Prasad M. P.	Industrialist
14	Vishnu Bhardwaj	Alumni
15	Mohammed Younis	Student Representative

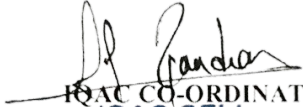
  
IQAC CO-ORDINATOR  
IQAC CELL

Sri Bhagawan Mahaveer Jain  
First Grade College  
Dr. L. Jayapandian  
Geetha Road, Robertsonpet,  
K G F - 563 122



  
**PRINCIPAL**  
SRI BHAGAWAN MAHAVEER JAIN  
FIRST GRADE COLLEGE  
Geetha Road Robertsonpet K.G.F. 563 122



### Examination Committee Members For the Academic year 2022-23

Sl/No	Name	Designation	Member
01	Dr. Rekha Sethi	Principal	Chair person
02	Mr. Tony Lazarus Prem Kumar	Asst.Professor	Members
03	Mr. Kalai Chelvan	Asst.Professor	Members
04	Dr. B. K. Manjula	Asst.Professor	Members
04	Ms. Kasturi L	Asst.Professor	Members
06	Mrs. Roselin. K	Asst.Professor	Members
07	Ms. Lousina	Asst.Professor	Members
08	Mr. Siddharam	Asst.Professor	Members

  
**PRINCIPAL**  
**PRINCIPAL**  

**SRI BHAGAWAN MAHAVEER JAIN**  
**FIRST GRADE COLLEGE**  
 Geetha Road, Robertsog, K.G.F., 583 12

## PLACEMENT CELL MEMBERS

Sl. No.	Name	Designation	Role/members
1	Dr. Rekha Sethi	Principal	Chairperson
2	Dr. Jayapandian L.	Asst professor	Placement Officer
3	Dr. B. K. Manjula	Asst professor	Member
4	Mr. Tony Lazarus Prem Kumar	Asst professor	Member
5	Ms. Roselin K	Asst professor	Member
6	Ms. Louisena Vinoth Priya	Asst professor	Member
7	Ms. Kasturi L.	Asst professor	Member
8	Mr. Kalaichalvan	Asst professor	Member
9	Mr. Shreyas	III B. com, Student Representative	Member
10	Ms. Famidha	III B. com, Student Representative	Member

  
**PRINCIPAL**  
**PRINCIPAL**  

**SRI BHAGAWAN MAHAVEER JAIN**  
**FIRST GRADE COLLEGE**  
 Geetha Road, Robertsoor, K.G.F., 583 12

### Student Welfare Council



Sl. No.	Name	Designation	Role/members
1	Dr. Rekha Sethi	Principal	Chairperson
2	Mr. Praveen Kumar	Asst. Prof	Co-Ordinator
3	Mr. Changa Reddy	Asst. Prof	Member
4	Mr. Sunil V.	III B.Com, Student Representative	Member
5	Mr. Paramesh B.	III BBA ,Student Representative	Member
6	Ms. Sai Meghana	III BBA, Student Representative	Member

  
**PRINCIPAL**  
**PRINCIPAL**  

**SRI BHAGAWAN MAHAVEER JAIN**  
**FIRST GRADE COLLEGE**  
 Geetha Road, Robertsog, K.G.F., 582 17

## Research And IPR Cell

Sl.No	Name	Designation	Member
1	Dr. Rekha Sethi	Principal	Chairperson
2	Dr. B. K. Manjula	Faculty Representative	Coordinator
3	Dr. Anthony Gruze Thangaraj J	Faculty Representative	Member
4	Ms. Swathi Ananth Hegade	V Sem BCA, Student Representative	Member
5	Ms. Maheswari S	V Sem BCA, Student Representative	Member
6	Ms. Yashaswini	V Sem BCA, Student Representative	Member
7	Mr. Hemanth K	I Sem BCA, Student Representative	Member

  
**PRINCIPAL**  
**PRINCIPAL**  

**SRI BHAGAWAN MAHAVEER JAIN**  
**FIRST GRADE COLLEGE**  
 Geetha Road, Robertsog, K.G.F., 58112

## NSS Unit Committee Members for the academic year 2022-2023

Sl/No.	Name	Designation	Member
01	Dr Rekha Sethi	Principal	Chair person
02	Dr L. Jayapandian	Asst.Professor	Program Officer
03	Dr B. K. Manjula	Asst.Professor	Members
04	Dr. Rakesh T.M	Asst.Professor	Members
05	Mrs. Roselin. K	Asst.Professor	Members
06	Mrs. Daizy	Asst.Professor	Members
07	Mr. Siddharam	Asst.Professor	Members

  
**PRINCIPAL**  
**PRINCIPAL**  

**SRI BHAGAWAN MAHAVEER JAIN**  
**FIRST GRADE COLLEGE**  
 Geetha Road, Robertsog, K.G.F., 583 17

### SC/ST Cell Members For The Academic Year 2022-23

Sl. No.	Name	Designation	Member
01	Dr. Rekha Sethi	Principal	Chair person
02	Ms. Lavenya	Faculty Member	Co-Ordinator
03	Dr. Rakesh T M	Faculty Member	Member
04	Ms. Kasturi L	Faculty Member	Member
05	Ms. Kalpana P	Faculty Member	Member
06	Dr L Jayapandian	Faculty Member	Member
07	Mr. Ravi	Non-Teaching	Member
08	Mr. D Vignesh Kumar	III B. com, Student Representative	Member
09	Mr. U Vishnukanth	III B.com, Student Representative	Member
10	Ms. Sushma. N	III B sc, Student Representative	Member
11	Ms. Deepthi . M	III B sc, Student Representative	Member
12	Ms. Likitha. J	II BCA, Student Representative	Member

  
**PRINCIPAL**  
**PRINCIPAL**  
**SRI BHAGAWAN MAHAVEER JAIN**  
**FIRST GRADE COLLEGE**  
 Geetha Road, Robertsog, K.G.F., 581 12

## Women Empowerment Committee Members For The Academic Years 2022-23

Sl. No.	Name	Designation	Member
1	Dr. Rekha Sethi	Principal	Chairperson
2	Mrs. Reena A	Asst. Professor	Faculty Co-Ordinator
3	Mrs. Sandhya N	Asst. Professor	Faculty Member
4	Mrs. Aruna	Asst. Professor	Faculty Member
5	Ms. Simran Sultana	Student	Student Co-Ordinator
6	Ms. Monisha D	Student	Student member
7	Ms. Nivedha M	Student	Student member
8	Ms. Preethika T	Student	Student member
9	Ms. Vaishnavi	Student	Student member
10	Ms. Waheeda Anjum	Student	Student member
11	Ms. Hajira Kulsum M	Student	Student member
12	Ms. Syeeda Musrath S	Student	Student member

  
**PRINCIPAL**  
**PRINCIPAL**  

**SRI BHAGAWAN MAHAVEER JAIN**  
**FIRST GRADE COLLEGE**  
 Geetha Road, Robertsganj, K.G.F., 583 12

### Anti-Ragging Committee for the Academic year 2022-23

Sl.No.	Name	Designation	Member
01	Mr. Thiyagaraj	Sub Inspector of Police, Robertson pet, KGF	Convener
02	Dr. Rekha Sethi	Principal	Chair person
03	Mr.Muniraja D. K.	Faculty Representative	Co-Ordinator
04	Mr. Umesh	Faculty Representative	Member
05	Ms. Morshini	Student Representative	Member
06	Ms. Likitha J.	Student Representative	Member
07	Mr. Bala Venkatesh	Media Representative	Member
08	Mr. Komiaya	Non-Government Organization Adima Cultural center Kolar	Member
09	Mr. Ravi	Non-teaching staff Representative	Member

  
**PRINCIPAL**  
**PRINCIPAL**  
**SRI BHAGAWAN MAHAVEER JAIN**  
**FIRST GRADE COLLEGE**  
 Geetha Road, Robertson, K.G.F., 583 12



**Anti- Sexual Harassment Cell committee members for the academic  
year 2022-23**

SL.NO	Committee	Designation	Role
1.	Dr. Rekha Sethi	Principal	Chair person
2.	Ms. Harshini K.J	Asst. Prof	Co-Ordinator
3.	Mr. Gideon George Jeffry	Asst. Prof	Member
4.	Ms. Shiva Priya	Lawyer	Member
5.	Ms. Banu Millet	Lawyer	Member
6.	Mr. Abishek	Student Representative	Member
7.	Ms. Krithika Priya	Student Representative	Member

  
**PRINCIPAL**  
**PRINCIPAL**  

**SRI BHAGAWAN MAHAVEER JAIN**  
**FIRST GRADE COLLEGE**  
 Geetha Road, Robertsog, K.G.F., 583 12

## Equal Opportunity Cell Members For The Academic Year 2022-23

SL/No.	Name	Designation	Role
1	Dr. Rekha Sethi	Principal	Chair Person
2	Ms. Neelufar S	Asst Prof	Co-Ordinator
3	Mr. Udhay N V	Asst Prof	Members
4	Mrs. Kiranya	Students Representative	Members
5	Mr. Karthick Nag	Students Representative	Members
6	Ms. Aliya Saher	Students Representative	Members
7	Ms. Jasmine Thangaraj	Students Representative	Members

  
**PRINCIPAL**  
**PRINCIPAL**  

**SRI BHAGAWAN MAHAVEER JAIN**  
**FIRST GRADE COLLEGE**  
 Geetha Road, Robertsoj, K.G.F., 583 12

**Indian Red Cross Society Committee Members For The  
Academic Year 2022-23**

SL/No.	Name	Designation	Member
01	Dr. Rekha Sethi	Principal	Chair person
02	Ms. Daizy	Asst.Professor	Co- Ordinator
03	Mr. Perinba Prabhu	Asst.Professor	Members
04	Mrs. Harshitha	1st BCA	Student Representative
05	Mr. Nizamuddin	1st BCA	Student Representative
06	Ms. Likitha J	IInd BCA	Student Representative

  
**PRINCIPAL**  
**PRINCIPAL**  

**SRI BHAGAWAN MAHAVEER JAIN**  
**FIRST GRADE COLLEGE**  
 Geetha Road, Robertsg, K.G.F.,583 17

### Internal Compliance Committee Members

SL/ No.	Name	Designation	Role
1	Dr. Rekha Sethi	Principal	Chairperson
2	Ms. Lousiena Vinoth Priya L	Asst. Professor	Co- Ordinator
3	Ms. Kasturi L	Asst. Professor	Member
4	Ms. Kalpana P	Asst. Professor	Member
5	Ms. Swathi	III BCA Students Representative	Member
6	Ms. Thanuja	III BCA Students Representative	Member
7	Ms. Gayathri	Civil Police Officer	Member
8	Ms. Savitha M	Librarian	Member

  
**PRINCIPAL**  
**PRINCIPAL**  

**SRI BHAGAWAN MAHAVEER JAIN**  
**FIRST GRADE COLLEGE**  
 Geetha Road, Robbetsog, K.G.F., 583117

### Physical Education Committee

SL/ No.	Name	Designation	Role
01	Dr Rekha Sethi	Principal	Chair person
02	Dr Rakesh	Asst.Professor	Physical education Director
03	Mr.Chowde Gowda	Asst.Professor	Members
04	Ms.keerthana Pandian	IIIrd BCom	Student Representative
05	Mr.Shakthi N	IIIrd BCA	Student Representative
06	Mr.Kevin fernando	IInd BBA	Student Representative

  
**PRINCIPAL**  
**PRINCIPAL**  

**SRI BHAGAWAN MAHAVEER JAIN**  
**FIRST GRADE COLLEGE**  
 Geetha Road, Robertsg, K.G.F., 583 1

### Cultural Forum Committee Members For The Academic Year 2022-23

SL/ No.	Name	Designation	Role
1	Dr. Rekha Sethi	Principal	Chair person
2	Ms. Madhu Ashwini	Asst. Professor	Convener
3	Ms. Vijayalakshmi	Asst. Professor	Co-convener
4	Mr. Nagesha P	Asst. Professor	Member
5	Mr. Anil Kumar	Asst. Professor	Member
6	Mr. Vijaya Kumar	Asst. Professor	Member
7	Ms. Kiranya	Asst. Professor	Member
8	Ms. Monica R	Asst. Professor	Member
9	Ms. Kalpana P	Asst. Professor	Member
10	Ms. Sangeetha D S	Asst. Professor	Member
11	Ms. Neelufar S	Asst. Professor	Member
12	Mr. Syed Nizammudin	I BCA, Student Representative	Student Member
13	Ms. Komala .H	II BCA Student Representative	Student Member
14	Ms. Prerena	III BCA, Student Representative	Student Member
15	Mr. Niranjana	III BCA, Student Representative	Student Member

**Eco Club**

<b>SL/ No.</b>	<b>Name</b>	<b>Designation</b>	<b>Role</b>
01	Dr. Rekha Sethi	Principal	Chair person
02	Ms. Rosiline	Asst. Prof	Co-Ordinator
03	Ms. Daizy	Asst. Prof	Member
04	Ms. Aruna	Asst. Prof	Member
05	Ms. Likitha J	II BCA, Student Representative	Member
06	Ms. Jayashree	II B.Com Student Representative	Member

  
PRINCIPAL  
PRINCIPAL  
 **SRI BHAGAWAN MAHAVEER JAIN**  
**FIRST GRADE COLLEGE**  
Geetha Road, Robertsoo, K.G.F., 583 12

**Rotaract Club Committee Members For the Academic year  
2022-2023**

SL/ No.	Name	Designation	Role
01	Dr. Rekha Sethi	Principal	Chair person
02	Ms. Kalpana P	Asst.Professor	Co-Ordinator
03	Mr. Hemanth Kumar	Asst.Professor	Members
04	Ms. Kiranya	Asst.Professor	Members
05	Ms. Monica	Asst.Professor	Members
06	Mr. Chethan	III, BCA	Student Representative
07	Mr. Niranjan	III, BCA	Student Representative

  
**PRINCIPAL**  
**PRINCIPAL**  
**SRI BHAGAWAN MAHAVEER JAIN**  
**FIRST GRADE COLLEGE**  
 Geetha Road, Robbetsog, K.G.F., 583 1



**Rovers And Rangers Committee Members For The  
Academic Year 2022-2023**

<b>SL/ No.</b>	<b>Name</b>	<b>Designation</b>	<b>Role</b>
1	Dr. Rekha Sethi	principal	Chairman
2	Mr. Balakrishna A	Asst.Professor	Rover Scout Leader
3	Ms. Sangeetha D S	Asst.Professor	Ranger Guide Leader
4	Mr. Abishek D	Student	Senior Rover Mate
5	Ms. Vandhana	Student	Senior Ranger Mate

  
**PRINCIPAL**  
**PRINCIPAL**  

**SRI BHAGAWAN MAHAVEER JAIN**  
**FIRST GRADE COLLEGE**  
 Geetha Road, Robbetsog, K.G.F., 583 12

APPLICATION NO. 

Note : Form must be complete in all respects. Use 'BLOCK LETTERS' only. Attach your CV to this form with recent passport size color photograph.

INSTITUTION APPLIED SBMJCPOST APPLIED Asst. Professor

## PERSONAL DETAILS

NAME OF THE APPLICANT

P. R A V I

DATE OF BIRTH

15 02 1968  
DAY MONTH YEAR

GENDER (TICK)

 FEMALE  MALE

NATIONALITY

INDIAN

MOTHER TONGUE

TAMIL

RELIGION

HINDU

CASTE

S.C

CATEGORY (TICK)

 GENERAL  SC  ST  OBC

FATHER'S NAME

P. PERIYASAMY

FATHER'S QUALIFICATION

—

FATHER'S OCCUPATION

—

MOTHER'S NAME

MUNIYAMMAL

MOTHER'S QUALIFICATION

—

MOTHER'S OCCUPATION

—

MARITAL STATUS (TICK)

 SINGLE  MARRIED WIDOWED DIVORCED

NUMBER OF CHILDREN

2

SPOUSE NAME

MEENAMBIGAI

SPOUSE QUALIFICATION

D. Pharm

SPOUSE OCCUPATION

Pharmacist

PERMANENT ADDRESS (DO NOT REPEAT NAME)

#88, 2nd TYPE  
B.E.M.L NAGAR  
K.G.F

ADDRESS FOR CORRESPONDENCE (DO NOT REPEAT NAME)

#88, 2nd TYPE  
B.E.M.L NAGAR  
K.G.F

TELEPHONE NUMBER (RESIDENCE / LANDLINE)

9620514500

MOBILE NUMBER

9620514500

APPLICANT'S E-MAIL ID

raviprasamy@gmail.com

ACADEMIC QUALIFICATION

QUALIFICATION	SUBJECT / SPECIALIZATION	MODE OF STUDY (FULL TIME / PART TIME / DISTANCE)	BOARD / INSTITUTION / UNIVERSITY	YEAR OF PASSING	AGGREGATE % / GRADE
10 <sup>TH</sup> STANDARD	Maths & Science	Full Time	Govt. of Tamil Nadu	1988	42%
12 <sup>TH</sup> STANDARD	Accountancy & Business	Full Time	Govt. of Tamil Nadu	1990	61%
GRADUATION	Accountancy, Taxation	Full Time	Naduraj Kamaraj	1993	48%
POST GRADUATION	Internet & Java Pg	Full Time	Naduraj Kamaraj	2004	63%
OTHERS					

EMPLOYMENT DETAILS

CURRENT EMPLOYMENT

ORGANIZATION WITH LOCATION	DESIGNATION	LEVELS TAUGHT	PART TIME / FULL TIME / CONTRACT / FREE LANCER	DURATION	GROSS SALARY PER MONTH	REASON FOR LEAVING
Alpha Degree College, B.E.M.L Nagar	Principal	D.G. & PUC	Full Time	3 Years	30000	Not Satisfied
REPORTING TO : (Name of the person and designation)						
CONTACT NUMBER :			E - MAIL ID :			

PREVIOUS EMPLOYMENT DETAILS

ORGANIZATION WITH LOCATION	DESIGNATION	LEVELS TAUGHT	PART TIME / FULL TIME / CONTRACT / FREE LANCER	DURATION	GROSS SALARY PER MONTH	REASON FOR LEAVING
1) Sambhram College of Hotel Management	Asst Prof	PUC & D.G. & PG	Full Time	4	16000	Not Satisfied
2) Jain Int. School	Accountant & Admin	SYSTEM Admin	Full Time	1	10500	Not Satisfied
3) Sambhram	Asst Prof	PUC & D.G. & PG	Full Time	8	6900	Character & Discipline
4) Basovashree Inst. of Mgmt	Principal	PUC & D.G.	Full Time	1	26000	Contd.

REFERENCE DETAILS (Professional reference only)

	REFERENCE 1	REFERENCE 2
NAME AND DESIGNATION	Prof. Ravish Madam Admin	---
ORGANIZATION WITH LOCATION	SBMJC, K.G.F.	---
CONTACT NUMBER	9880170640	---
E - MAIL ID	---	---

DECLARATION

I acknowledge that all the information provided in this employment application form is true and correct.

Date : 12/04/2023

  
Signature of the Applicant

FOR OFFICE OF STRATEGIC COMMUNICATIONS & HUMAN RESOURCES USE ONLY

Joining date = 12/4/23  
Salary = Rs 24,000/-

Pre & copy Office of Strategic Communications and Human Resources, JGI Group 17-1425

Recent passport size color photograph

APPLICATION NO.

Note : Form must be complete in all respects. Use 'BLOCK LETTERS' only. Attach your CV to this form with recent passport size color photograph.

INSTITUTION APPLIED Sri Bhagawan Mahaveer Jain College  
POST APPLIED Debari in Haveli

PERSONAL DETAILS

NAME OF THE APPLICANT

M E S H K S H I D O L A K U M A N

DATE OF BIRTH

01 06 1996  
DAY MONTH YEAR

GENDER (TICK)

FEMALE  MALE

NATIONALITY

India

MOTHER TONGUE

Kannada

RELIGION

Hindus

CASTE

S: C (ADK)

CATEGORY (TICK)

GENERAL  SC  ST  OBC

FATHER'S NAME

LAKSHMAN

FATHER'S QUALIFICATION

—

FATHER'S OCCUPATION

—

MOTHER'S NAME

Indumati

MOTHER'S QUALIFICATION

—

MOTHER'S OCCUPATION

—

MARITAL STATUS (TICK)

SINGLE  MARRIED  WIDOWED  DIVORCED

NUMBER OF CHILDREN

—

SPOUSE NAME

—

SPOUSE QUALIFICATION

—

SPOUSE OCCUPATION

—

PERMANENT ADDRESS (DO NOT REPEAT NAME)

Chattal J. Haveli - b. Bidar.

ADDRESS FOR CORRESPONDENCE (DO NOT REPEAT NAME)

Hogbote.

TELEPHONE NUMBER (RESIDENCE / LANDLINE)

8122385387

MOBILE NUMBER

8122385387

APPLICANT'S E-MAIL ID

Meemeshi.201806@gmail.com

ACADEMIC QUALIFICATION

QUALIFICATION	SUBJECT / SPECIALIZATION	MODE OF STUDY (FULL TIME / PART TIME / DISTANCE)	BOARD / INSTITUTION / UNIVERSITY	YEAR OF PASSING	AGGREGATE % / GRADE
10 <sup>TH</sup> STANDARD	BKHS M	Full-Time	Karnataka Board	2012-13	50%
12 <sup>TH</sup> STANDARD	ESL8	Full-Time		2013-14	54%
GRADUATION	H S H	Full-Time	A.M.M. University	2017	64%
POST GRADUATION	(Hindi)	Full-Time	B.O.B University	2019	73%
OTHERS	B.Ed	Full-Time	Gulbarga University	2023	

EMPLOYMENT DETAILS

CURRENT EMPLOYMENT

ORGANIZATION WITH LOCATION	DESIGNATION	LEVELS TAUGHT	PART TIME / FULL TIME / CONTRACT / FREE LANCER	DURATION	GROSS SALARY PER MONTH	REASON FOR LEAVING

REPORTING TO : (Name of the person and designation)

CONTACT NUMBER	8122385387	E - MAIL ID :	Murthy.w.2018000@jcgil.com
----------------	------------	---------------	----------------------------

PREVIOUS EMPLOYMENT DETAILS

ORGANIZATION WITH LOCATION	DESIGNATION	LEVELS TAUGHT	PART TIME / FULL TIME / CONTRACT / FREE LANCER	DURATION	GROSS SALARY PER MONTH	REASON FOR LEAVING
1)						

REFERENCE DETAILS (Professional reference only)

	REFERENCE 1	REFERENCE 2
NAME AND DESIGNATION		
ORGANIZATION WITH LOCATION		
CONTACT NUMBER	8122385387	
E - MAIL ID	Murthy.w.2018000@jcgil.com	

DECLARATION

I acknowledge that all the information provided in this employment application form is true and correct.

Date : 13/9/23.

  
Signature of the Applicant

FOR OFFICE OF STRATEGIC COMMUNICATIONS & HUMAN RESOURCES USE ONLY

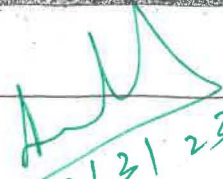
20,000/-  
06/march/2023  
DoJ - 6th march 2023  
Salary - Rs 20,000/-  
  
6/31/23



ADMINISTRATIVE SETUP

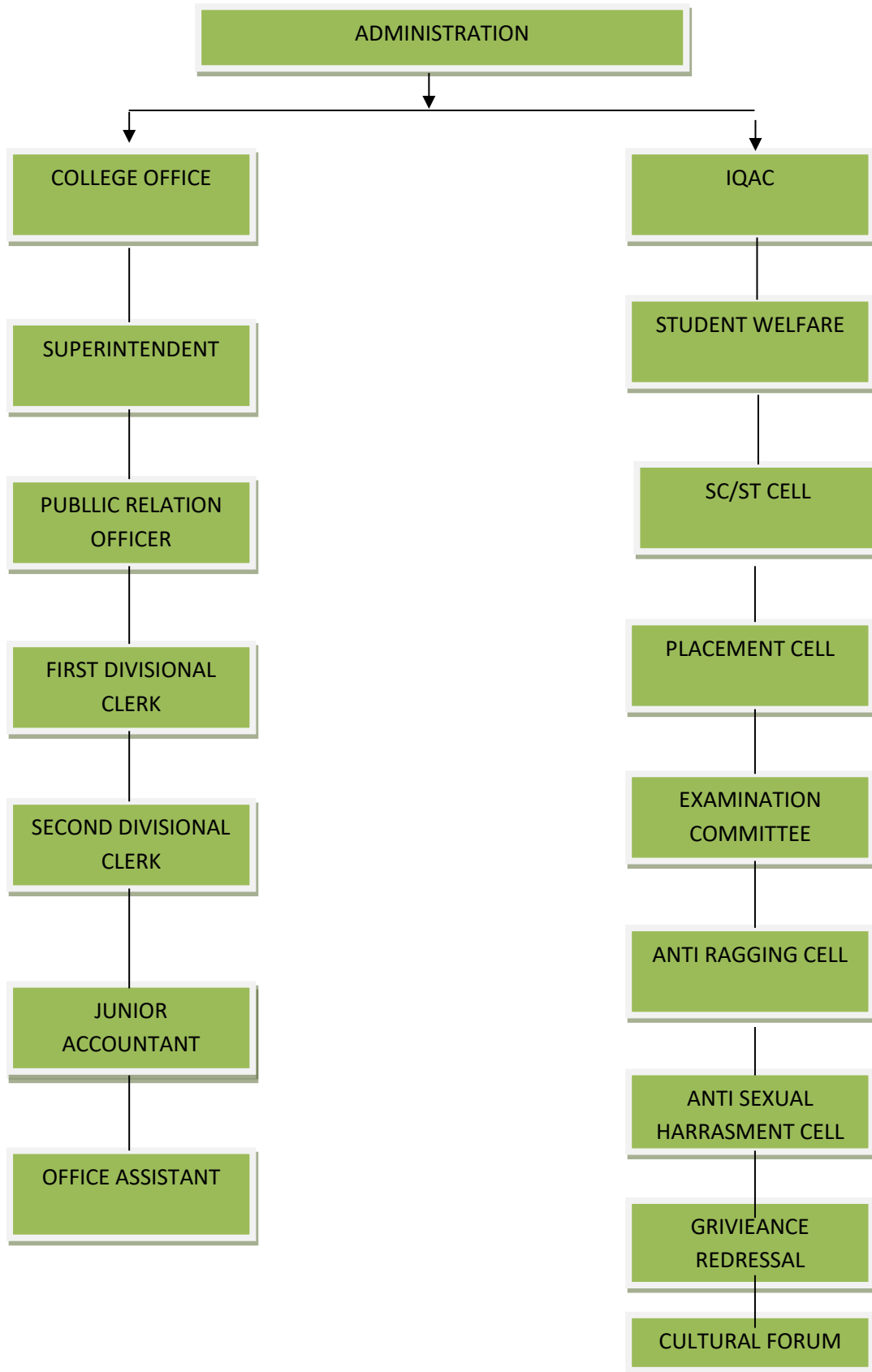

K.C.S.R. Form No. 18]

ಕ.ಸ.ಸೇ.ನಿ. ನಮೂನೆ ನಂ. 18]

Rule No. 397

ನಿಯಮ ನಂ. 397

## Service Book

OF

ಶ್ರೀ/ಶ್ರೀಮತಿ MANJULA . B. K.  
Lecturer in Kannada  
SBMTC . K.G.F.  
ಇವರ

ಸೇವಾ ಪುಸ್ತಕ

“Form 18”

ನಮೂನೆ 18

(See Rules 119 and 397)

(119 ಮತ್ತು 397ನೇ ನಿಯಮಗಳನ್ನು ನೋಡಿ)



1. BIO-DATA

ವ್ಯಕ್ತಿ ವಿವರ

1. (a) Name of the Government servant (in Block letters)  
ಎ) ಸರ್ಕಾರಿ ನೌಕರನ ಹೆಸರು (ದಪ್ಪ ಅಕ್ಷರಗಳಲ್ಲಿ)  
(Shri / Shrimathi / Kumari.....MANJULA B K.....)  
(ಶ್ರೀ / ಶ್ರೀಮತಿ / ಕುಮಾರಿ.....)
- B) Residence No 1828, Adarsha Nilaya, Camping Grounds,  
ಬಿ) ವಾಸಸ್ಥಳ Bangarpet - 563 114,  
Phone: 255103, 9448447212.
2. a) Father's Name (in Block letters) KRISHNEGOWDA B.M.  
ಎ) ತಂದೆಯ ಹೆಸರು (ದಪ್ಪ ಅಕ್ಷರಗಳಲ್ಲಿ)  
b) Residence No 1828, Adarsha Nilaya, Camping Grounds  
ಬಿ) ವಾಸಸ್ಥಳ Bangarpet - 563 114.
3. a) Husband's / ~~Wife's~~ (in Block letters) PRASAD. K.C.  
ಎ) ಗಂಡ / ಹೆಂಡತಿಯ ಹೆಸರು (ದಪ್ಪ ಅಕ್ಷರಗಳಲ್ಲಿ)  
b) Residence Same as above.  
ಬಿ) ವಾಸಸ್ಥಳ \_\_\_\_\_

ಸರ್ಕಾರಿ ನೌಕರನ/ಳ ಹೆಂಡತಿ / ಗಂಡನೊಂದಿಗೆ ಇರುವ ಜಂಟಿ ಭಾವ ಚಿತ್ರ  
Joint Photograph of Government Servant with spouse

★ To be Attested by the Head of Office before pasting.

★ ಅಂಟಿಸುವುದಕ್ಕೆ ಮುಂಚೆ ಕಛೇರಿಯ ಮುಖ್ಯಸ್ಥರು ದೃಢೀಕರಿಸಬೇಕು.

Note : Photograph should be renewed after 10 years of service of Government servant.

ಟಿಪ್ಪಣಿ : 10 ವರ್ಷಗಳ ಸೇವೆಯ ನಂತರ ಸರ್ಕಾರಿ ನೌಕರನ ಭಾವಚಿತ್ರವನ್ನು ನವೀಕರಿಸತಕ್ಕದ್ದು.

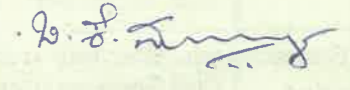
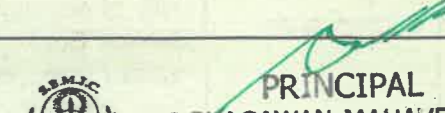

4. Nationality (if not a citizen of India number and date of eligibility certificate) ರಾಷ್ಟ್ರೀಯತೆ (ಭಾರತದ ನಾಗರಿಕನಾಗಿರದಿದ್ದಲ್ಲಿ, ಅರ್ಹತೆ ಹೊಂದಿದ ಪ್ರಮಾಣ ಪತ್ರ, ಸಂಖ್ಯೆ ಮತ್ತು ದಿನಾಂಕ)	Indian
5. Whether a member of Backward Tribe or Backward classes, Scheduled Caste / Tribe if so indicate the caste / tribe or class (Original Certificate issued by the competent authority in this respect shall be pasted in the service book) ಹಿಂದುಳಿದ ಪಂಗಡ ಅಥವಾ ಹಿಂದುಳಿದ ವರ್ಗಗಳು ಪ. ಜಾತಿ / ಪಂಗಡಕ್ಕೆ <input type="checkbox"/> ಸೇರಿದ ವ್ಯಕ್ತಿಯಾಗಿದ್ದರೆ ಜಾತಿ / ಪಂಗಡ ಅಥವಾ ವರ್ಗವನ್ನು ನಮೂದಿಸಿ (ಈ ಸಂಬಂಧದಲ್ಲಿ) ಸಕ್ಷಮ ಪ್ರಾಧಿಕಾರದಿಂದ ನೀಡಲಾದ ಮೂಲ ಪ್ರಮಾಣ ಪತ್ರವನ್ನು ಸೇವಾ ಪುಸ್ತಕದಲ್ಲಿ ಅಂಟಿಸತಕ್ಕದ್ದು)	- Not Applicable - Category - 3.A.
6. Date of birth by Christian Era and if possible also in Saka Era (both in words and figures) ಕ್ರಿಸ್ತಶಕ ಅನುಸಾರ ಹುಟ್ಟಿದ ದಿನಾಂಕ ಮತ್ತು ಸಾಧ್ಯವಾದಲ್ಲಿ ಶಕ ವರ್ಷದಲ್ಲೂ ಇರಬೇಕು (ಅಕ್ಷರ ಮತ್ತು ಅಂಕಗಳಿರಬೇಕು)	01-06-1971 first January Nineteen Seventy one
7. Educational Qualification : ವಿದ್ಯಾರ್ಹತೆ (a) At the time of first appointment (ಎ) ಮೊದಲ ನೇಮಕಾತಿಯ ಸಮಯದಲ್ಲಿ (b) Subsequently acquired (ಬಿ) ತರುವಾಯ ಪಡೆದವು (c) Particulars of departmental qualifications (Examinations passed and year of passing) (ಸಿ) ಇಲಾಖಾ ವಿದ್ಯಾರ್ಹತೆಗಳ ವಿವರಗಳು (ಉತ್ತೀರ್ಣವಾದ ಪರೀಕ್ಷೆಗಳು ಮತ್ತು ಉತ್ತೀರ್ಣವಾದ ವರ್ಷ)	MA in Kannada Bangalore University - April 1997 21GL (NET) - Kannada December 1999. Doctor in Philosophy Kannada University of Mysore 2014
8. Professional and technical qualification not covered by Sl. No. 7 ಕ್ರ.ಸಂ. 7 ರಲ್ಲಿ ಇಲ್ಲದ ವೃತ್ತಿಪರ ಮತ್ತು ತಾಂತ್ರಿಕ ವಿದ್ಯಾರ್ಹತೆಗಳು	

9. Exact height by measurement (without shoes) ಅಳತೆಯ ಮೂಲಕ ನಿಖರವಾದ ಎತ್ತರ (ಶೂಗಳು ಇಲ್ಲದೆ)	5.5 inches.
10. Personal mark of identification ವೈಯಕ್ತಿಕ ಗುರುತಿನ ಚಿಹ್ನೆ	No 1828, Adarsha Nilaya, Abtaly melerow Right Side face Bangarpet - 563 114
11. Permanent home address ಖಾಯಂ ಮನೆ ವಿಳಾಸ	No 1828, Adarsha Nilaya Camping Grounds, Bangarpet - 563 114
12. Home town or village (for leave travel concession ಸ್ವಂತ ಸ್ಥಳ ಅಥವಾ ಗ್ರಾಮ (ರಜೆ ಪ್ರಯಾಣ ರಿಯಾಯಿತಿಗಳು)	- - -
13. Signature or left hand thumb impression of the Government servant (with date) ಸರ್ಕಾರಿ ನೌಕರನ ಸಹಿ ಅಥವಾ ಎಡಗೈ ಹೆಚ್ಚೆಟ್ಟಿನ ಗುರುತು (ದಿನಾಂಕದೊಂದಿಗೆ)	
14. Signature and designation of attesting officer (with date) ದೃಢೀಕರಿಸುವ ಅಧಿಕಾರಿಯ ಸಹಿ ಮತ್ತು ಪದನಾಮ (ದಿನಾಂಕದೊಂದಿಗೆ)	 PRINCIPAL SRI BHAGAWAN MAHAVEER JAIN FIRST GRADE COLLEGE Geetha Road, Robertsonpet, K.G.F-563 122

## II. CERTIFICATE AND ATTESTATION

ಪ್ರಮಾಣ ಪತ್ರ ಮತ್ತು ದೃಢೀಕರಣ

Sl. No. ಕ್ರ.ಸಂಖ್ಯೆ	Subject ವಿಷಯ	Certificate ಪ್ರಮಾಣ ಪತ್ರ	Signature & Designation of the certifying officer ಪ್ರಮಾಣೀಕರಿಸುವ ಅಧಿಕಾರಿಯ ಸಹಿ ಮತ್ತು ಪದನಾಮ
1	2	3	4
1.	Medical Examination ವೈದ್ಯಕೀಯ ಪರೀಕ್ಷೆ	The employee was medically examined by.....on.....and found fit. The medical certificate has been kept in safe custody vide S.No.....of Volume II of the service book. ನೌಕರರನ್ನು.....ರಂದು.....ರವರಿಂದ ವೈದ್ಯಕೀಯ ಪರೀಕ್ಷೆ ಮಾಡಿಸಲಾಗಿದೆ ಮತ್ತು ಅವರು ಅರ್ಹರಾಗಿದ್ದಾರೆಂದು ಕಂಡು ಬಂದಿದೆ. ವೈದ್ಯಕೀಯ ಪ್ರಮಾಣ ಪತ್ರವನ್ನು ಸೇವಾ ಪುಸ್ತಕದ ಸಂಪುಟ-II ರ ..... ಕ್ರಮ ಸಂಖ್ಯೆಯಲ್ಲಿ ಸುರಕ್ಷಿತ ಅಭಿರಕ್ಷೆಯಲ್ಲಿಡಲಾಗಿದೆ.	

## IV. History and Verification of Service

ಸೇವಾ ವಿವರ ಮತ್ತು ಪರಿಶೀಲನೆ

Sl. No. ಕ್ರ.ಸಂ.	Period ಅವಧಿ		Post, Scale of pay and office (with station) ಹುದ್ದೆ, ವೇತನ ಶ್ರೇಣಿ ಮತ್ತು ಕಛೇರಿ (ಸ್ಥಳದೊಂದಿಗೆ)	Pay ವೇತನ	
	From ಇಂದ	To ವರೆಗೆ		Substantive ಖಾಯಂ	Officiating ಸ್ಥಾನಪನ್ನ
1	2	3	4	5	6
			Ms. Manjula B K is continuing her service as a Professor in the department of Kannada. She is given an increment of Rs. 3093/- Her pay scale is Rs. 21750 - 3304 - 16292 - 420 = Rs. 41,756/- w.e.f - 1 <sup>st</sup> June 2023		



PRINCIPAL  
SRI BHAGWAN MAHAVEER JAIN  
FIRST GRADE COLLEGE  
Geetha Road, Robertsonpet, K.G.F- 563 122

## PARTICULARS OF GOVERNMENT SERVANT

ಸರ್ಕಾರಿ ನೌಕರನ ವಿವರಗಳು



Mahaveer Jain College  
 10th Cross, 8th Main, 8th Cross,  
 Prakash Nagar, Bangalore - 21  
 Telephone: 563122

b) Residence ನಿವಾಸ ಸ್ಥಳ	No 1268, 8th Main, 8th Cross, Prakash Nagar, Bangalore - 21
2. a) Father's Name ತಂದೆಯ ಹೆಸರು	NARASINGHA RAO
b) Residence ನಿವಾಸ ಸ್ಥಳ	Same as above
c) Residential address of the members of the Family with relation ಕುಟುಂಬದ ಸದಸ್ಯರೊಂದಿಗೆ ಇರುವ ಸಂಬಂಧ ಮತ್ತು ಅವರ ನಿವಾಸದ ವಿಳಾಸ	Same as above
3. a) Date of birth by the Christian era (in figures and words) ಜನ್ಮ ದಿನಾಂಕ ಕ್ರಿ.ಶ.ಕಾನುಸಾರ (ಅಂಕ ಮತ್ತು ಅಕ್ಷರಗಳಲ್ಲಿ)	17-11-1971 Seventeenth November Nineteen Seventy one
b) Particulars of the document on which entry is based ನಮೂದು ಯಾವುದರ ಮೇಲೆ ಆಧಾರಿತವಾಗಿದೆಯೋ ಆ ದಸ್ತಾವೇಜಿನ ವಿವರ	S.S.L.C. Marked Card.
4. Exact height by measurement ಆಳತೆ ಮಾಡಿ ಸರಿಯಾದ ಎತ್ತರ	5.6 inches.
5. Personal marks of identification ವೈಯಕ್ತಿಕ ಗುರುತು ಚಿಹ್ನೆಗಳು	A cut mark on right leg knee
6. a) Particulars of educational qualification (examination passed and year of passing) ವಿದ್ಯಾರ್ಹತೆಗಳ ವಿವರಗಳು (ಪಾಸಾದ ಪರೀಕ್ಷೆಗಳು ಮತ್ತು ಪಾಸಾದ ವರ್ಗ)	B.Com. Bangalore University April - 2002.

b) Particulars of departmental qualifications (Examination passed and year of passing)

ಇಲಾಖೆ ವಿದ್ಯಾರ್ಹತೆಗಳ ವಿವರಗಳು  
(ಪಾಸಾದ ಪರೀಕ್ಷೆಗಳು ಮತ್ತು ಪಾಸಾದ ವರ್ಷ)

7. "Whether the Government Servant belongs to a Schedule Cast/Schedule Tribe/Backward Tribe or other Backward class, if so indicate the Cast, Tribe or Class, (Original certificate issued by the competent authority in this respect shall be attached in the Service Book."

ಸರ್ಕಾರಿ ನೌಕರನು ಅನುಸೂಚಿತ ಜಾತಿ/ಅನುಸೂಚಿತ ಪಂಗಡ/ಹಿಂದುಳಿದ ಪಂಗಡ ಅಥವಾ ಇತರ ಹಿಂದುಳಿದ ವರ್ಗಕ್ಕೆ ಸೇರಿದವನೇ? ಸೇರಿದಿದ್ದರೆ ಆತನ ಜಾತಿ ಪಂಗಡ ಅಥವಾ ಪಂಗಡವನ್ನು ಸೂಚಿಸಬೇಕು. ಈ ಸಂಬಂಧದಲ್ಲಿ ಸಮಕ್ಷಮ ಪ್ರಾಧಿಕಾರ ವರ್ಗದಿಂದ ನೀಡಿದ ಪ್ರಮಾಣ ಪತ್ರದ ಮೂಲ ಪ್ರತಿಯನ್ನು ಪುಸ್ತಕಕ್ಕೆ ಅಂಟಿಸಬೇಕು.

Not Applicable.

8. Home town or village (for travel leave concessions)

ಸ್ಥಳ ಪಟ್ಟಣ ಇಲ್ಲವೇ ಗ್ರಾಮ (ರಜಾ ಪ್ರಯಾಣ ಸೌಲಭ್ಯಗಳ ಬಗ್ಗೆ)

Bangalore.

9. Left hand thumb and fingure impressions of the Government Servant (Only if the Government servant is illiterate)

ಸರ್ಕಾರಿ ನೌಕರನ ಎಡಗೈ ಮತ್ತು ಇತರ ಬೆರಳುಗಳ ಮುದ್ರೆ, (ಸರ್ಕಾರಿ ನೌಕರನು ಅನಕ್ಷರಸ್ಥನಾಗಿದ್ದರೆ ಮಾತ್ರ)

Thumb ಹೆಜ್ಜೆಗಳು	Second Finger ತೋರುಬೆರಳು	Third Finger ಮಧ್ಯಮ ಬೆರಳು	Fourth Finger ಉಂಗುರದ ಬೆರಳು	Little Finger ಕಿರು ಬೆರಳು
✓	—	—	—	—

10. Signature of the Government Servant

ಸರ್ಕಾರಿ ನೌಕರನ ಸಹಿ

Narasimha murthy

11. Signature and Designation of the head of officer or other Attesting officer

ಕಛೇರಿಯ ಮುಖ್ಯಾಧಿಕಾರಿಯ ಇಲ್ಲವೆ ದೃಢೀಕರಿಸುವ ಇತರ ಅಧಿಕಾರಿಯ ಸಹಿ

